

6510 S. Main Street  
Los Angeles, CA, 90003

Subject  
Property

Main Street







## Offering Summary:

PROPERTY	VACANT COMMERCIAL LAND
ADDRESS	6506 - 6510 S. MAIN STREET, LOS ANGELES, CA 90003
LOT SIZE	+ /- 10,400 SQUARE FT (PER ASSESSOR)
POTENTIAL USE	MULTI FAMILY PROJECT DEVELOPMENT
ZONING	C2-1VL-CPIO
PRICE	\$1,695,000

## Exclusively Listed By:

RAMI MEHERABAN  
Director  
Peak Commercial - RJ Feder & Associates Team  
D. 323.471.4747  
E. [RamiM@peakcommercial.com](mailto:RamiM@peakcommercial.com)  
CalBRE#01957846

55	130	40	"	"	"	"	"	"	"
55	1	4	5	6	7	8	9	10	11
40	2	4	5	6	7	8	9	10	11
"	3	4	5	6	7	8	9	10	11
"	62	58	57	56	55	54	53	52	51
40	61	59	58	57	56	55	54	53	52
55	60	59	"	"	"	"	"	"	"
130	40	"	"	"	"	"	"	"	"



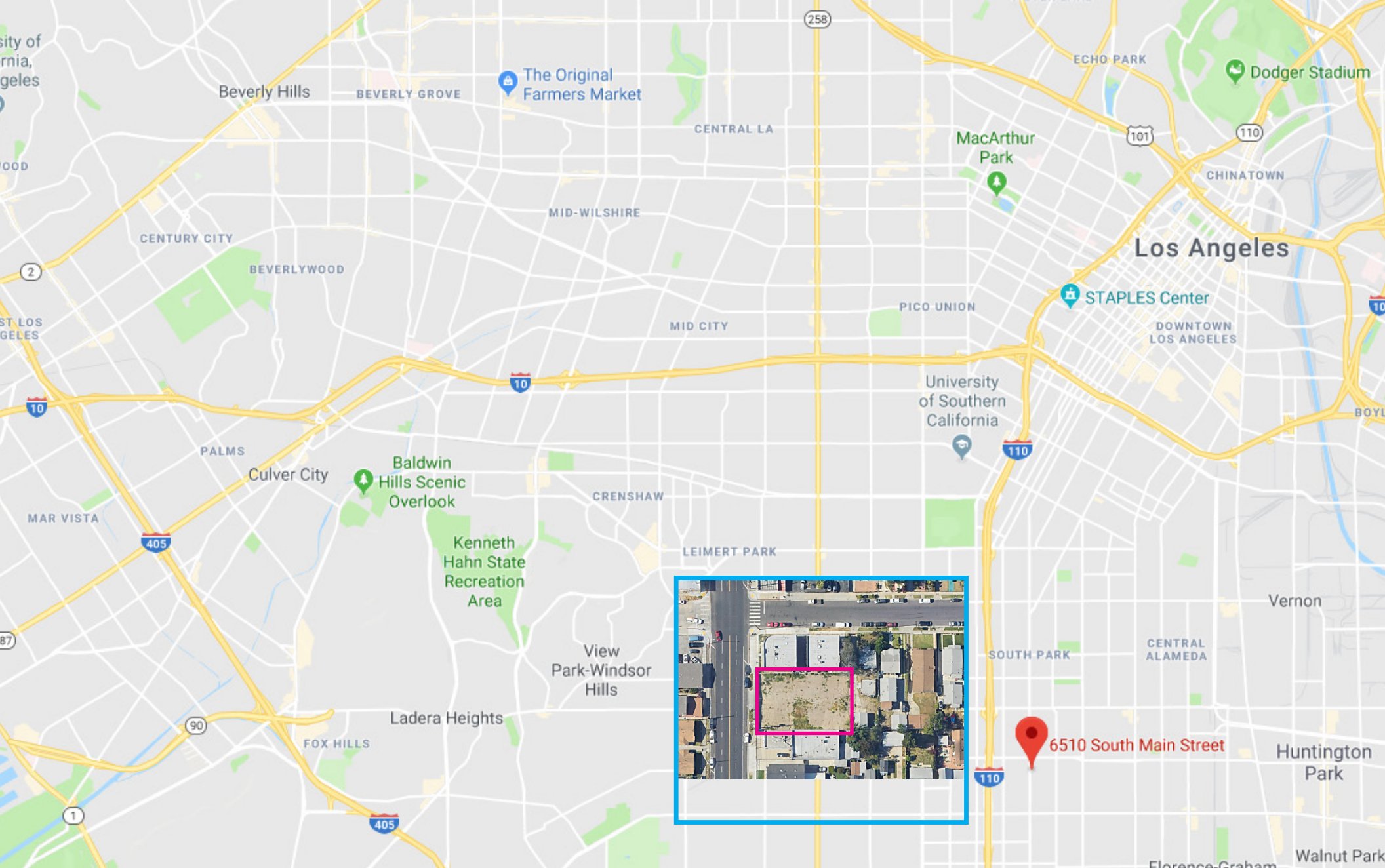

REGIONAL REFERENCE MAP

**PEAK**  
COMMERCIAL

THE INFORMATION PROVIDED HEREIN IS FROM SOURCES WE BELIEVE ARE RELIABLE. WHILE WE DO NOT DOUBT ITS ACCURACY, WE HAVE NOT VERIFIED IT AND MAKE NO REPRESENTATIONS, GUARANTEES OR WARRANTIES ABOUT IT.





# THE OFFERING

Flat, vacant, C2-1VL-CPIO zoned lot in a highly dense infill market. This rectangular lot has a TOC Tier-1 designation which allows for a development of a 39 unit project. Recent reports, studies, and survey are available, as the property received RTI (Ready To Issue) status for a smaller development within the past 12 months. This is a great opportunity for developers to virtually double the number of units with an updated project while saving time and expenses for reports, studies and other related steps which have already been completed by the owner. Contact Broker for more details.

There are several new developments in the area, including 3 developments in very close proximity to the property on Main Street:

6714 S Main St - Marcella Gardens, A 60 Unit Affordable Housing Development Completed in 2023

6706 S Main St - Ruth Teague Homes, A 52 Unit Development to be completed in 2024

6901 S Main St - The Residences on Main, A 50 unit Affordable housing development completed in 2020

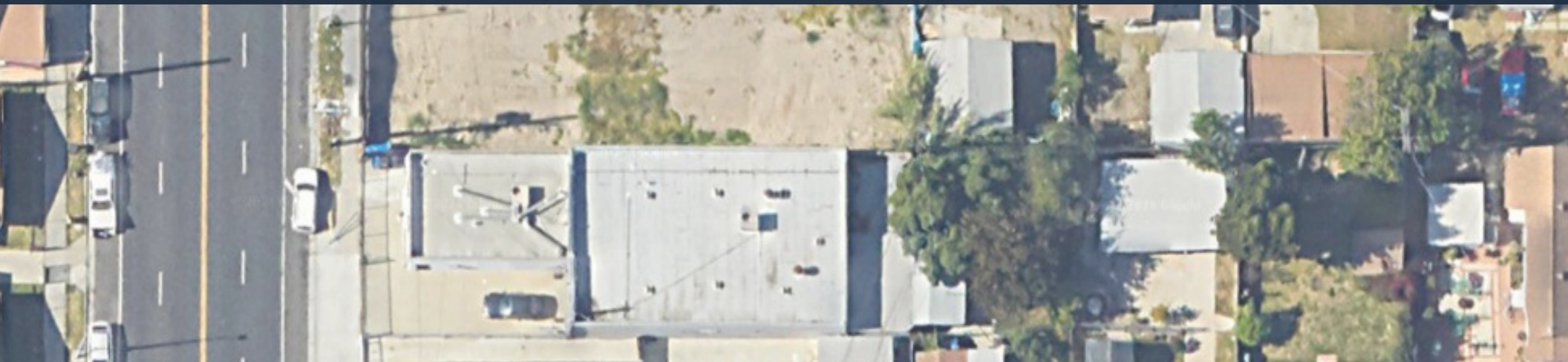



An aerial photograph of a residential neighborhood. A large, rectangular, light-brown vacant lot is highlighted with a semi-transparent dark grey overlay. The lot is situated between a row of houses on the left and a street on the right. The houses have various roof colors, including brown, grey, and blue. The street on the right has several cars parked along the curb. The text 'Deal Highlights' is written in white on the left side of the dark overlay.

# Deal Highlights

- Prime opportunity for a 39 unit multi family development
- No structures to demolish, vacant, leveled land
- Recent reports & studies available for Buyer to re-use
- Received RTI status for 20 units within the past 12 (Clear path for updated project approval)
- Existing recent RTI plans available upon request
- Priced below appraisal value

**2 adjacent Duplexes  
Completed 2022**



**Macella Gardens  
6714 S. Main Street**

**60 units**

**Ruth Teague Homes  
6706 S. Main Street**



**52 Units**

**6510 S. MAIN ST.**



**The Residences on Main  
6901 S. Main Street  
50 Units**

**Proposed \$46MM Broadway-Manchester  
Streetscape Improvements Project**



**PEAK**  
COMMERCIAL

**AREA DEVELOPMENTS MAP**

THE INFORMATION PROVIDED HEREIN IS FROM SOURCES WE BELIEVE ARE RELIABLE. WHILE WE DO NOT DOUBT ITS ACCURACY, WE HAVE NOT VERIFIED IT AND MAKE NO REPRESENTATIONS, GUARANTEES OR WARRANTIES ABOUT IT.

Address	Lot Size (SF)	Zoning	Price Sold	# of Buildable Units	Price Per Unit / Land	Price PSF Land	Date Sold
<b>A 7301 S Broadway</b> Los Angeles, CA 90003	6,447	C2	\$1,900,000	45	\$42,222	\$295	1/4/2024
<b>B 5318 S Hoover St</b> Los Angeles, CA 90037	14,474	C2	\$2,400,000	57	\$42,105	\$166	10/18/2023
<b>C 4345 Woodlawn Ave</b> Los Angeles, CA 90011	7,020	C2	\$1,300,000	28	\$46,429	\$185	10/13/2023
<b>D 836-842 W 42nd Pl</b> Los Angeles, CA 90037	14,170	R3	\$1,900,000	32	\$59,375	\$134	10/23/2023
<b>E 3451 W Slauson Ave</b> Los Angeles, CA 90043	14,190	C2	\$2,300,000	63	\$36,508	\$162	10/27/2023
<b>Average:</b>	<b>11,260</b>		<b>\$1,960,000</b>	<b>45</b>	<b>\$45,328</b>	<b>\$188</b>	
<b>Subject Property:</b>	<b>10,400</b>	<b>C2-1VL-CPIO</b>	<b>\$1,695,000</b>	<b>39</b>	<b>\$43,462</b>	<b>\$163</b>	

## SALE COMPARABLES





# Recently Approved Design Received RTI Status for a 20 Unit Development

**PLANS APPROVED**  
City of Los Angeles  
Department of City Planning

DATE: 03/21/2023 PAGE NO. 1 of 48  
CDS NO: 18010-20000-02713  
ADM-2021-2755-CPIOC  
PLANNER: Helen Jadali  
NOTES:

## PROPOSED 20-UNITS 4-STORY APARTMENT BUILDING MIXED - USE 6506 S MAIN ST #1-20, LOS ANGELES, CA 90003

City of Los Angeles, Department of Building & Safety  
GREEN APPROVED PLANS

Re-stamped on  
03/09/2023

By: M. Scott Ayers Date:

Application No./Permit No.: 18010-20000-02713 17 sheets total

• This set of plans and specifications has been reviewed and is approved for compliance with state and local laws and ordinances related to the Green Building Code.  
• The stamping of this plan SHALL NOT be construed to be approval of a violation of any provisions of any Ordinance or Law.

CITY OF LOS ANGELES  
DEPARTMENT OF BUILDING AND SAFETY  
DISABLED ACCESS SECTION

This set of plans and specifications has been reviewed and is approved for compliance with state and local laws and ordinances related to accessibility to public accommodations and housing.

The stamping of this set of plans and specifications shall not be held to permit or to be an approval of the violation of any provisions of federal, state, and local laws and ordinances related to accessibility to public accommodations and housing.

By: *Offe Con...* Total of: 15 Sheets  
Date: 03/08/2023 18010-20000-02713

### PROJECT INFORMATION

**PROJECT ADDRESS:**  
6506 S MAIN ST #1-20, LOS ANGELES, CA 90003

**LEGAL DESCRIPTION:**  
ASSESSOR PARCEL NO. (APN): 6011001063  
TRACT: THE MC CARTHY COMPANY'S GREATER LOS ANGELES TRACT  
MAP REFERENCE: M B 9-134/135  
LOT: 2.3  
MAP SHEET: 105B205  
BLOCK: 3  
PIN #: 105B205 1261, 105B205 1267

#### PROJECT OWNER AND ADDRESS:

RAMI BEN-MOSHE  
4615 WINNETKA CIR, WOODLAND HILLS, CA 91364

#### PLANNING AND ZONING INFORMATION:

PROPOSED: 100% PRIVATELY FUNDED 20-UNITS 4-STORY APARTMENT BUILDING MIXED-USE (COMMERCIAL- 710 SQ FT)

ZONING: [O]C2-1  
LOT AREA: 5,200.4 SQ. FT. + 5,200.3 SQ. FT. = 10,400.7  
ALLOWABLE HEIGHT: 45 FEET  
FAR (PER ZONING): 1.80

#### BUILDING CODE INFORMATION:

GOVERNING JURISDICTION: CITY OF LOS ANGELES  
APPLICABLE CODES: 2020 LOS ANGELES BUILDING CODE (LABC)  
GROUP OF OCCUPANCY: R-2/S-2  
TYPE OF CONSTRUCTION: TYPE III-A  
SPRINKLER: YES / NFPA 13 SPRINKLER  
BUILDING RATE: ONE HR. RATED  
EXTERIOR WALLS: TWO HR. RATED

#### BUILDING SUMMARY:

PROJECT INFORMATION:  
(100% PRIVATE FUNDING)  
(NOT A PUBLIC HOUSING)  
(NO TAX CREDIT RECEIVED)

UNITS COUNT:  
2 BEDROOM + 2 BATHROOM: 14 UNITS  
1 BEDROOM + 1 BATHROOM: 6 UNITS  
REC. ROOM (OPEN-SPACE): 01 ROOM

#### TOC HOUSING SUMMARY:

LOT 2 5,200.4 TOTAL 10,400.7 SF.  
LOT 3 5,200.3  
BASE DENSITY 10,400.7 / 800 SF. = 13 UNITS

UNITS ALLOWED BY RIGHT (PER LAMC):  
10,400.7 / 800 SF. = 13 UNITS

PER TOC TIER 3: 13 UNITS x 1.5 = 19.5 = 20 UNITS

PROPOSED: 20 UNITS  
Market Rate: 18 UNITS  
Extremely Low Income: 2 UNITS  
Total # of Units Proposed: 20 UNITS

Number of Density Increase Units: 0 UNITS  
Percent Density Increase Requested: 0 %  
Percent of Affordable Set Aside: 8 %

20 UNITS x 8% = 1.6 = 2 Units Set Aside

#### PARKING SUMMARY PER TOC (TIER 1):

REQUIRED AUTOMOBILE PARKING:  
REQUIRED HALF A AUTOMOBILE PARKING PER BEDROOM, PER TIER 1  
REQUIRED 1 AUTOMOBILE PARKING PER 500 SQ. FT. FOR COMMERCIAL

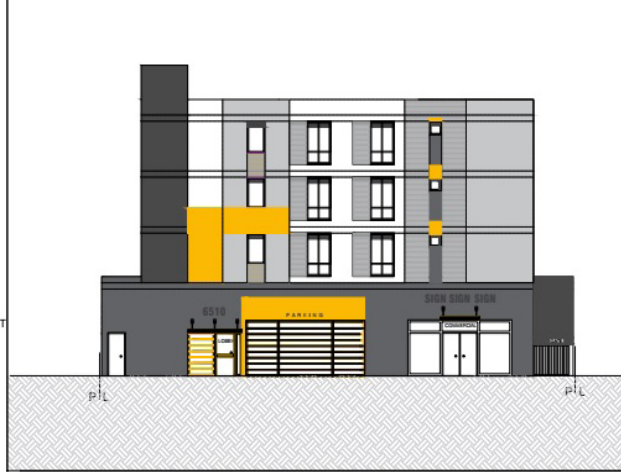

### VICINITY MAP

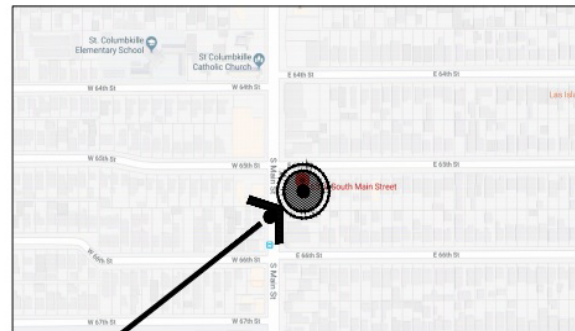

6506 S MAIN ST #1-20, LOS ANGELES  
CA 90003

### NOTES

#### CODE:

- 2020 LOS ANGELES BUILDING CODE (LABC) BASED ON 2020 CALIFORNIA BUILDING CODE (CBC), GRN, PLUMBING, MECHANICAL, ELECTRICAL & ENERGY CODES ARE APPLICABLE IN THIS PROJECT.  
- 2-HOUR STANDBY POWER SHALL BE PROVIDED FOR THE ELEVATOR PER 1009.2.1 LABC 2017  
- AN AUTOMATIC NFPA-13 SPRINKLER SYSTEM SHALL BE INSTALLED THROUGHOUT THE BUILDING. (LABC 903.2.1-903.2.19, UNDER SEPARATE PERMIT)

### INDEX OF DRAWINGS

SHEET	TITLE	SHEET	TITLE
A-0.0	COVER SHEET	T-1	CF-1R, MF-1R & MANDATORY REQUIREMENTS
A-0.1	TOPOGRAPHY	T-2	CF-1R, MF-1R & MANDATORY REQUIREMENTS
A-1.1	SITE PLAN	T-3	CF-1R, MF-1R & MANDATORY REQUIREMENTS
A-1.2	DEMOLITION PLAN	T-4	CF-1R, MF-1R & MANDATORY REQUIREMENTS
G-1.0	R&R PLAN		
A-2.0	FIRST FLOOR PLAN	S-0.1	GENERAL NOTES
A-2.1	SECOND FLOOR PLAN	S-1	TYPICAL DETAILS I
A-2.2	THIRD FLOOR PLAN	S-2	TYPICAL DETAILS II
A-2.3	FOURTH FLOOR PLAN	S-3	CONCRETE DETAILS
A-2.4	ROOF PLAN	S-4	ROOF FRAMING / SECOND FLOOR WALL PLAN
A-2.5	LAYOUT PLANS	S-5	SECOND FLOOR FRAMING / FIRST FLOOR WALL PLAN
A-2.7	ELEVATIONS	S-6	1ST FL CONCRETE SLAB AND ANCHORAGE PLAN
A-3.0	ELEVATIONS	S-7	FOUNDATION PLAN
A-3.1	ELEVATIONS	S-8	PARING WALLS PLAN
A-4.0	SECTIONS	S-9	CONCRETE SLAB
A-5.0	DOORS & WINDOWS SCHEDULE	S-10	CONCRETE SLAB
AD-1	ARCHITECTURAL DETAILS	S-11	CONCRETE SLAB
AD-2	ARCHITECTURAL DETAILS	S-12	CONCRETE SLAB
N-1.0	GENERAL NOTES		
N-1.2	GENERAL NOTES		
N-1.3	SOIL APPROVAL + TOC		
N-2.0	ACCESSIBILITY NOTES		
N-2.3	LANDSCAPING		
GRN-1.0	GREEN NOTES		
GRN-1.1	LANDSCAPING		
L-0	LANDSCAPING		
L-6	LANDSCAPING		

### PROJECT DIRECTORY

#### DESIGN BY:

NAME : FMI DESIGN, ENGINEERING & CONSTRUCTION  
ADD : 19730 VENTURA BLVD., #5 WOODLAND HILLS, CA 91364  
TEL : (818) 231-8475  
FAX : (818) 932-0419  
E-MAIL : yugh@aol.com

#### STRUCTURAL ENGINEER:

NAME : JOHN SOLMAN, P.E. JSA ENGINEERING INC  
ADD : 451 W. BONITA AVE., #13 SAN DIMAS, CA 91773  
TEL : (951) 368-8143  
E-MAIL : john@jso-la.com

#### ENERGY CONSULTANT:

NAME : PERFECT DESIGN & ENGINEERING, INC.  
ADD : 2416 W. VALLEY BLVD. ALHAMBRA, CA 91803  
TEL : (626) 289-8838  
FAX : (626) 289-4913  
E-MAIL : PERFECTAA@aol.com

#### SOIL ENGINEER:

NAME : SUBSURFACE DESIGNS INC. JON MAHN  
ADD : 12848 FOOTHILL BLVD SYLMAR, CA 91342  
TEL : (818) 859-1255  
E-MAIL : JON@SUBSURFACEDSIGNS.COM

#### SURVEYOR:

NAME : MOLAI LAND & DESIGN  
ADD : 24308 BURBANK BLVD WOODLAND HILLS, CA 91367  
TEL : 818-325-9225  
FAX :  
E-MAIL : MOLAI22@YAHOO.COM

#### LANDSCAPE ARCHITECT:

NAME :  
ADD :  
TEL :  
FAX :  
E-MAIL :

#### ELECTRICAL ENGINEER:

NAME :  
ADD :  
TEL :  
FAX :  
E-MAIL :

#### MECHANICAL ENGINEER:

NAME :  
ADD :  
TEL :  
FAX :  
E-MAIL :

### ATTACHMENT "A"

Attachment "A"  
(7-3-99)

Job Address: 6506 S MAIN ST, LOS ANGELES, CA 90003 Permit #: 18010-20000-02713

DEPARTMENT OF BUILDING AND SAFETY  
Minimum Requirements for Construction Projects/  
Certification Statement

The following is intended as an attachment to the construction/grading plans and represent the minimum standards of good housekeeping which must be implemented on all sites as Development Construction Projects.

Development Construction Projects are defined as projects where there is less than two acres of disturbed soil, not located in designated hillside areas, and not in or adjacent to an environmental sensitive areas. Note: A project in a designated hillside area with less than two acres of disturbed soil and not in or adjacent to an environmental sensitive area may be classified as a Development Construction Project if the Grading Pre-inspection (GPI) is not required or the entire lot has a slope of ten percent or less.

- Erosion sediments and other pollutants must be retained on site and may not be transported from the site via ditches, swales, area drains, natural drainage course or wind.
- Stockpiles of earth and other construction-related materials must be protected from being transported from site by wind or water.
- Fuel, oils, solvents and other toxic materials must be stored in accordance with their labeling and are not to contaminate the soil nor the surface waters. All approved storage containers are to be protected from the weather. Spills must be cleaned up immediately and disposed of in a proper manner. Spills may not be washed into the drainage system.
- Excav or waste concrete may not be washed into the public way or any other drainage system. Provisions shall be made to retain concrete waste on-site until they can be disposed of as solid waste.
- Trash and construction-related solid wastes must be deposited into a covered receptacle to prevent contamination of adjacent areas and ground water.



# Project Renderings

Interested parties who would like to proceed with a recently approved & Ready To Issue (RTI) 20 unit project with larger units, can re-use recently approved plans and obtain new approvals in very little time.





The information contained in this Marketing Package ("MP") is proprietary and strictly confidential; it is intended to be reviewed only by the party receiving it from Broker and should not be made available to anyone else without the written consent of Broker. By retention or use of this MP, you agree that its contents are confidential, that you will hold it in the strictest confidence, and that you will not disclose any of its contents contrary to these terms.

This MP has been prepared to provide summary, unverified information to establish a preliminary level of interest in the subject property ("Property"). The information in this MP has been obtained from sources Broker believes to be reliable; however, Broker has not conducted sufficient investigation to make any warranty or representation whatsoever including but not limited to the accuracy or completeness of the information, veracity or accuracy of the information, condition of the Property or its compliance or lack of compliance with applicable governmental requirements, developability, suitability or financial performance of the Property, income or expenses for the Property, the size and square footage of the Property and improvements, the presence or absence of contaminating substances, PCB's or asbestos, the compliance with State or Federal regulations, the physical condition of the improvements thereon, or the financial condition or business prospects of any tenant or any tenant's plans or intentions to continue occupancy of the Property. The MP has selected information relating to the Property and does not purport to be an all - inclusive representation regarding the Property or to contain all or part of the information which prospective buyers may require to evaluate the purchase of the Property. Additional information and an opportunity to investigate the

Property will be made available to interested and qualified prospective purchasers. All information is based on assumptions relating to the general economy, market conditions, competition and other factors beyond the control of Broker, therefore, all information is subject to material variation. The information contained herein is not a substitute for a thorough due diligence investigation. Interested parties are expected to review all information of whatever nature independently and not rely on the contents of this MP in any manner.

The Property owner ("Owner") expressly reserves the right, at its sole discretion, to reject any or all offers to purchase the Property, and/or to terminate discussions at any time with or without notice. The Owner shall have no legal commitment or obligation unless and until written agreement(s) have been fully executed, delivered and approved by the Owner and any conditions to the Owner's obligations therein have been satisfied or waived.

**CONFIDENTIALITY & DISCLAIMER**





For more information please contact:

RAMI MEHERABAN

D. 323.471.4747

E. [RamiM@peakcommercial.com](mailto:RamiM@peakcommercial.com)

CalBRE#01957846

Peak Commercial does not guarantee the accuracy of square footage, lot size or other information concerning the condition or features of the property provided by the owner or obtained from public records or other sources and the buyer is advised to independently verify the accuracy of that information through personal inspection with appropriate licensed professionals.

Peak Commercial is proud to be part of the Peak Corporate Network

The Peak Corporate Network is a brand that represents a group of related separate legal entities, each providing its unique set of real estate services  
5900 Canoga Ave., Suite 110, Woodland Hills, CA 91367 OQce: 818-836-6717 Fax: 818-836-6718 CalBRE# 01985275



**FEDER & ASSOCIATES**  
COMMERCIAL REAL ESTATE