

Barton Creek Village

2700 Barton Creek Blvd., Austin TX 78735

BARTON CREEK
VILLAGE

The Dentists
of Barton Creek

512 NAILS & SPA

THE COSMETIC DENTISTS

WESTBANK



OFFERING MEMORANDUM



Barton Creek Village

BARTON CREEK
VILLAGE

Exclusively Marketed by:

Kevin Levine

Executive Vice President
(866) 357-1031
kevinl@peakexchange.com
DRE#01330855

Charlie Romanak

(512) 658-0049
Charlie.R@peakcommercial.com
DRE#02076851
TREC: 688141



5900 Canoga Ave Suite 110, Woodland Hills, CA 91367

We obtained the following information above from sources we believe to be reliable. However, we have not verified its accuracy and make no guarantee, warranty or representation about it. It is submitted subject to the possibility of errors, omissions, change of price, rental or other conditions, prior sale, lease or financing, or withdrawal without notice. We include projections, opinions, assumptions or estimates for example only, and they may not represent the current or future performance of the property. You and your tax and legal advisors should conduct your own investigation of the property and transaction.

OFFERING SUMMARY

ADDRESS	2700 Barton Creek Blvd. Austin TX 78735
COUNTY	Travis
MARKET	Austin
SUBMARKET	Southwest
BUILDING SF	22,366 SF
LAND ACRES	4
LAND SF	174,140 SF
YEAR BUILT	2006
APN	01133807010000
OWNERSHIP TYPE	Fee Simple

FINANCIAL SUMMARY

OFFERING PRICE	\$11,900,000
PRICE PSF	\$532.05
OCCUPANCY	100 %
NOI (CURRENT)	\$696,588.96
CAP RATE (CURRENT)	5.85 %

DEMOGRAPHICS

	1 MILE	3 MILE	5 MILE
2022 Population	3,152	22,558	89,896
2022 Median HH Income	\$199,466	\$174,401	\$146,917
2022 Average HH Income	\$277,843	\$236,329	\$198,920

GLOBAL

NUMBER OF UNITS	9
BUILDING SF	22,222
LAND SF	174,140
LAND ACRES	4
# OF PARCELS	1
YEAR BUILT	2006
ZONING TYPE	F1
LOCATION CLASS	Suburban
BUILDING CLASS	A
NUMBER OF BUILDINGS	1
NUMBER OF STORIES	2
PARKING RATIO	7.20/1,000 SF

Highlights

- Irreplaceable real estate located in one of the most affluent neighborhoods in Austin (Avg 1 mile household income of \$277,000)
- 8 miles from downtown Austin
- Great mix of long term retail/ medical/ and office tenants
- Oversized land parcel with excess parking and parking garage (174,140 SF land size)
- Proximity to Omni Barton Creek Resort Spa (446 rooms) and County Club with 3 championship golf courses
- Adjacent to Querencia at Barton Creek, a 38 acre independent senior living facility
- Adjacent to new build to suit veterinary development
- Proximity to top rated private schools St Michaels and St Gabriels catholic

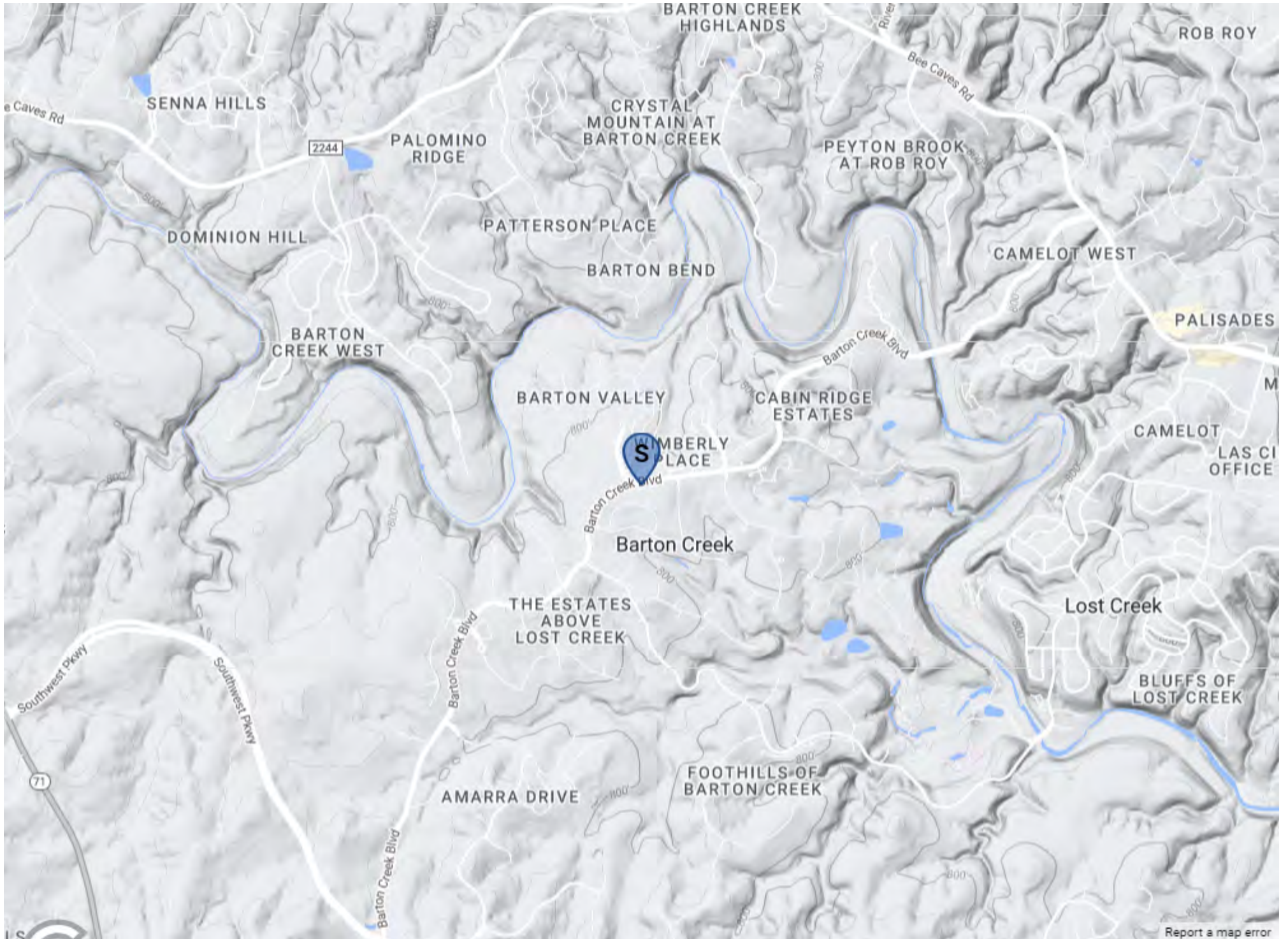

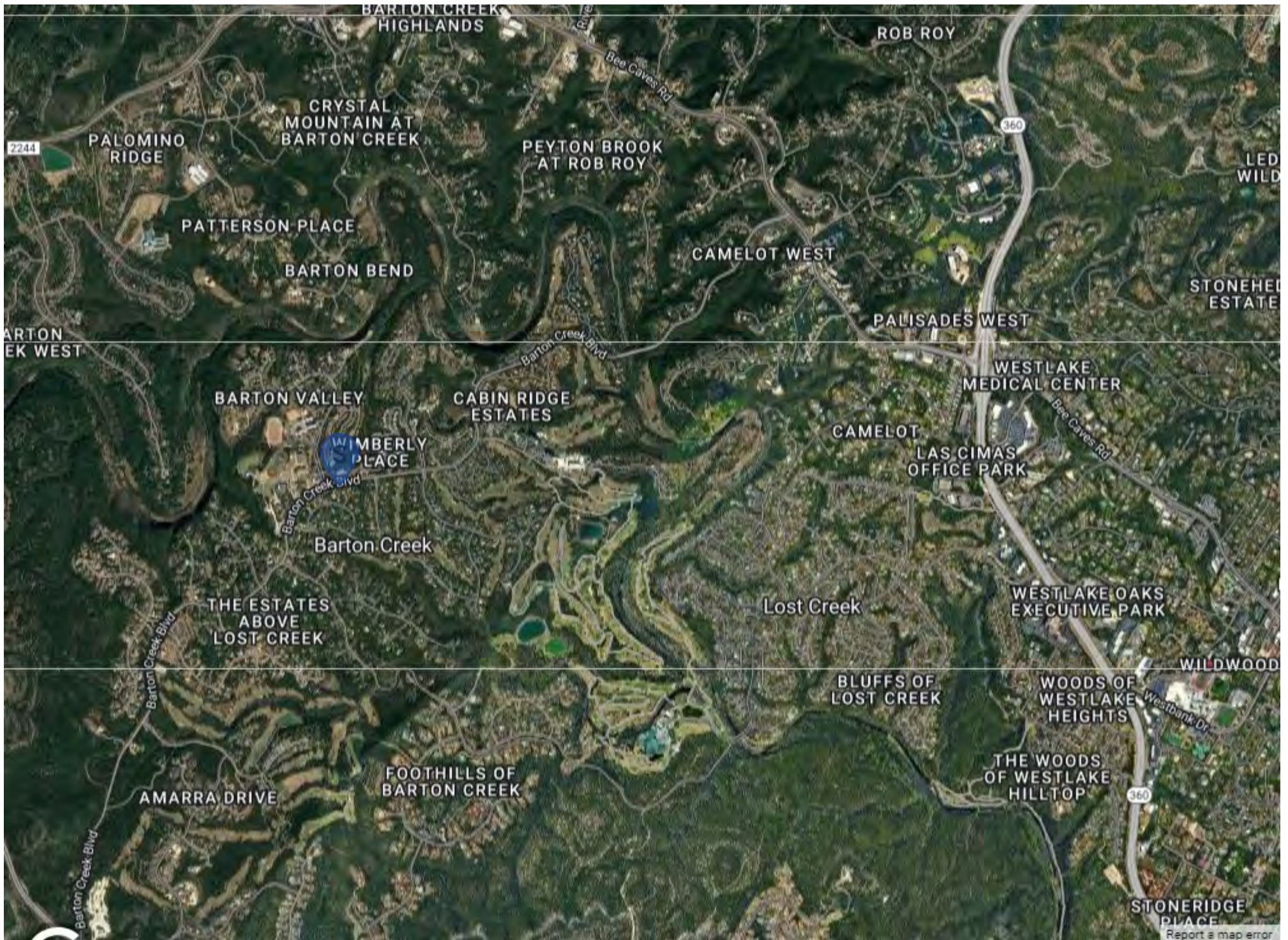





Barton Creek Village



Build to Suit for
Veterinary Practice







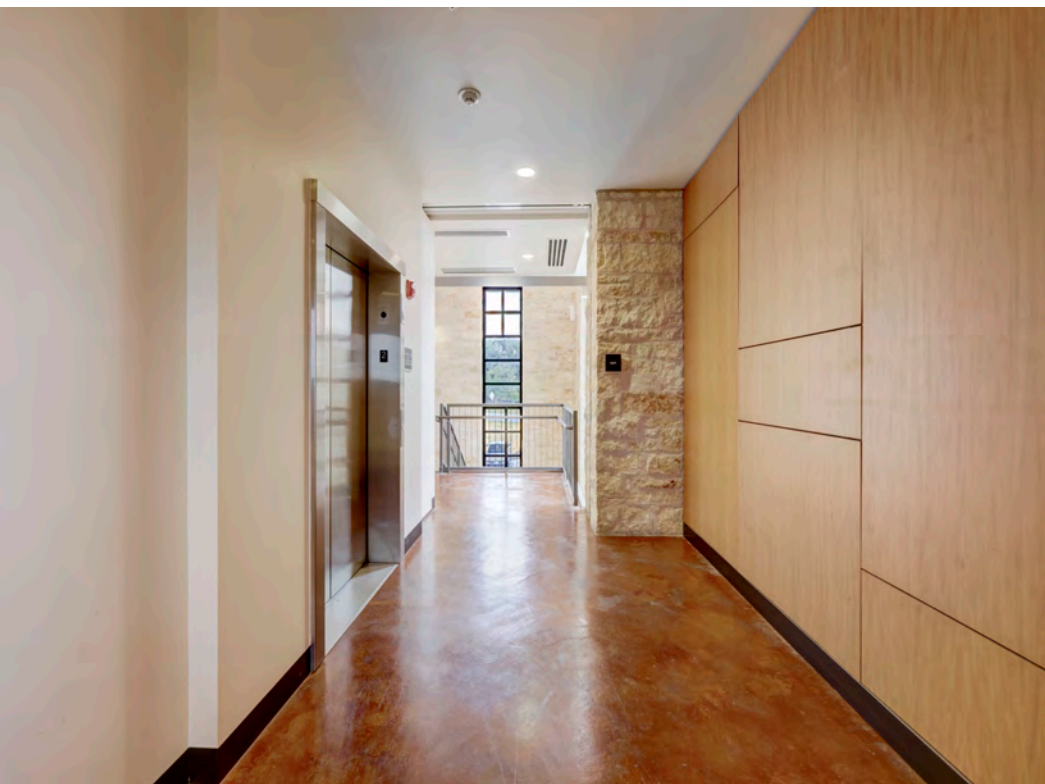

#	TENANT	SQ FT	RENT/SF	BASE RENT	ANNUAL BASE RENT	NNN (\$)	NNN	ADMIN FEE %	ADMIN FEE \$	TOTAL RENT	ANNUAL GPR	LEASE COMM	LEASE EXPIRES	RENT BUMP
110	SOH Dental, LLC. (#110)	1,750	\$30.99	\$4,593.75	\$55,125.00	\$18.63	\$2,716.88	5%	\$57.17	\$7,367.79	\$88,413.50	4/1/2000	03/31/2025	1.6%/YR
120	512 Nail & Spa, Inc.	1,279	\$36.05	\$4,076.33	\$48,915.96	\$18.63	\$1,985.65	15%	\$125.34	\$6,187.32	\$74,247.81	11/12/2007	11/30/27	3%/YR
130	SOH Dental, LLC. (#130)	2,586	\$34.61	\$7,680.42	\$92,165.04	\$18.63	\$4,014.77	15%	\$239.32	\$11,934.50	\$143,214.01	12/1/2014	11/30/2024	3%/YR
140	WB Dry Cleaning	962	\$36.04	\$2,890.00	\$34,680.00	\$18.63	\$1,493.51	N/A	\$0.00	\$4,383.51	\$52,602.06	8/1/2017	7/31/2027	1.5%/YR
150	Prasla Enterprise	3,671	\$31.07	\$9,742.22	\$116,906.64	\$18.63	\$5,699.23	N/A	\$0.00	\$15,441.45	\$185,297.37	5/29/2014	07/31/2024	2.5%/YR
230	Preserve Title Company	2,067	\$24.50	\$4,306.25	\$51,675.00	\$18.63	\$3,209.02	10%	\$135.04	\$7,650.31	\$91,803.74	5/1/2019	04/30/2024	2%/YR
240	Monarch Midstream, LLC.	1,974	\$24.72	\$4,166.44	\$49,997.28	\$18.63	\$3,064.64	15%	\$193.45	\$7,424.53	\$89,094.32	6/15/2019	7/31/28	3%/YR
200-201	Capital City Sotheby's International Realty	5,638	\$26.00	\$12,215.67	\$146,588.04	\$18.63	\$8,753.00	15%	\$552.52	\$21,521.19	\$258,254.27	7/1/2018	06/30/2025	3%/YR
250	OGH	2,439	\$24.00	\$4,878.00	\$58,536.00	\$18.63	\$3,786.55	N/A	\$0.00	\$8,664.55	\$103,974.60	11/1/2019	5/1/27	3%/YR
N/A	Querencia Barton Creek Parking Lease	-	\$0.00	\$3,500.00	\$42,000.00	\$0.00	\$0.00	N/A	\$0.00	\$3,500.00	\$35,000.00	9/1/2010	2/28/25	
	TOTALS	22,366		\$58,049.08	\$696,588.96		\$34,723.22			\$94,075.14	\$1,121,901.69			

POPULATION	1 MILE	3 MILE	5 MILE
2000 Population	1,564	12,600	54,803
2010 Population	3,002	19,216	72,890
2022 Population	3,152	22,558	89,896
2027 Population	3,255	23,241	91,829
2022 African American	28	297	1,609
2022 American Indian	8	86	313
2022 Asian	176	2,264	9,226
2022 Hispanic	285	3,677	13,711
2022 Other Race	53	1,183	3,526
2022 White	2,589	15,937	63,693
2022 Multiracial	297	2,784	11,494
2022-2027: Population: Growth Rate	3.25 %	3.00 %	2.15 %

2022 HOUSEHOLD INCOME	1 MILE	3 MILE	5 MILE
less than \$15,000	33	210	740
\$15,000-\$24,999	11	149	689
\$25,000-\$34,999	17	169	755
\$35,000-\$49,999	51	245	1,544
\$50,000-\$74,999	82	687	3,724
\$75,000-\$99,999	140	706	3,611
\$100,000-\$149,999	170	1,294	6,984
\$150,000-\$199,999	182	1,233	5,836
\$200,000 or greater	683	3,609	11,604
Median HH Income	\$199,466	\$174,401	\$146,917
Average HH Income	\$277,843	\$236,329	\$198,920

HOUSEHOLDS	1 MILE	3 MILE	5 MILE
2000 Total Housing	684	4,473	21,544
2010 Total Households	1,238	7,128	28,658
2022 Total Households	1,368	8,301	35,487
2027 Total Households	1,421	8,658	36,598
2022 Average Household Size	2.24	2.65	2.49
2000 Owner Occupied Housing	483	3,779	15,253
2000 Renter Occupied Housing	167	540	5,266
2022 Owner Occupied Housing	1,070	6,041	23,458
2022 Renter Occupied Housing	297	2,260	12,029
2022 Vacant Housing	85	430	2,389
2022 Total Housing	1,453	8,731	37,876
2027 Owner Occupied Housing	1,079	6,167	24,103
2027 Renter Occupied Housing	341	2,492	12,495
2027 Vacant Housing	122	669	3,421
2027 Total Housing	1,543	9,327	40,019
2022-2027: Households: Growth Rate	3.80 %	4.25 %	3.10 %

Source: esri

2022 POPULATION BY AGE	1 MILE	3 MILE	5 MILE
2022 Population Age 30-34	90	1,193	5,401
2022 Population Age 35-39	168	1,436	6,394
2022 Population Age 40-44	159	1,586	6,563
2022 Population Age 45-49	186	1,649	6,465
2022 Population Age 50-54	194	1,592	6,102
2022 Population Age 55-59	250	1,664	6,329
2022 Population Age 60-64	280	1,548	5,984
2022 Population Age 65-69	249	1,307	5,077
2022 Population Age 70-74	238	945	3,656
2022 Population Age 75-79	178	583	2,106
2022 Population Age 80-84	99	312	1,184
2022 Population Age 85+	141	332	1,215
2022 Population Age 18+	2,523	16,835	68,345
2022 Median Age	51	41	40

2022 INCOME BY AGE	1 MILE	3 MILE	5 MILE
Median Household Income 25-34	\$181,502	\$136,948	\$116,960
Average Household Income 25-34	\$259,723	\$188,156	\$157,092
Median Household Income 35-44	\$200,001	\$187,305	\$161,430
Average Household Income 35-44	\$315,959	\$243,814	\$210,626
Median Household Income 45-54	\$200,001	\$200,001	\$191,974
Average Household Income 45-54	\$346,080	\$287,975	\$247,627
Median Household Income 55-64	\$200,001	\$200,001	\$174,970
Average Household Income 55-64	\$339,881	\$285,161	\$235,191
Median Household Income 65-74	\$161,035	\$137,292	\$120,167
Average Household Income 65-74	\$240,867	\$201,168	\$173,947
Average Household Income 75+	\$159,680	\$147,397	\$123,266

2027 POPULATION BY AGE	1 MILE	3 MILE	5 MILE
2027 Population Age 30-34	136	1,422	6,357
2027 Population Age 35-39	141	1,548	6,526
2027 Population Age 40-44	232	1,645	6,589
2027 Population Age 45-49	199	1,705	6,487
2027 Population Age 50-54	210	1,570	6,010
2027 Population Age 55-59	208	1,518	5,724
2027 Population Age 60-64	238	1,465	5,600
2027 Population Age 65-69	267	1,375	5,333
2027 Population Age 70-74	239	1,129	4,397
2027 Population Age 75-79	211	802	3,073
2027 Population Age 80-84	149	454	1,630
2027 Population Age 85+	145	375	1,358
2027 Population Age 18+	2,627	17,609	70,705
2027 Median Age	51	41	40

2027 INCOME BY AGE	1 MILE	3 MILE	5 MILE
Median Household Income 25-34	\$200,001	\$159,977	\$136,026
Average Household Income 25-34	\$295,506	\$219,058	\$181,868
Median Household Income 35-44	\$200,001	\$200,001	\$170,987
Average Household Income 35-44	\$348,523	\$273,122	\$233,012
Median Household Income 45-54	\$200,001	\$200,001	\$196,962
Average Household Income 45-54	\$382,135	\$313,247	\$266,225
Median Household Income 55-64	\$200,001	\$200,001	\$185,879
Average Household Income 55-64	\$371,695	\$314,570	\$258,242
Median Household Income 65-74	\$184,182	\$174,864	\$145,976
Average Household Income 65-74	\$278,753	\$247,106	\$205,428
Average Household Income 75+	\$193,597	\$196,562	\$159,842

2022 Household Income

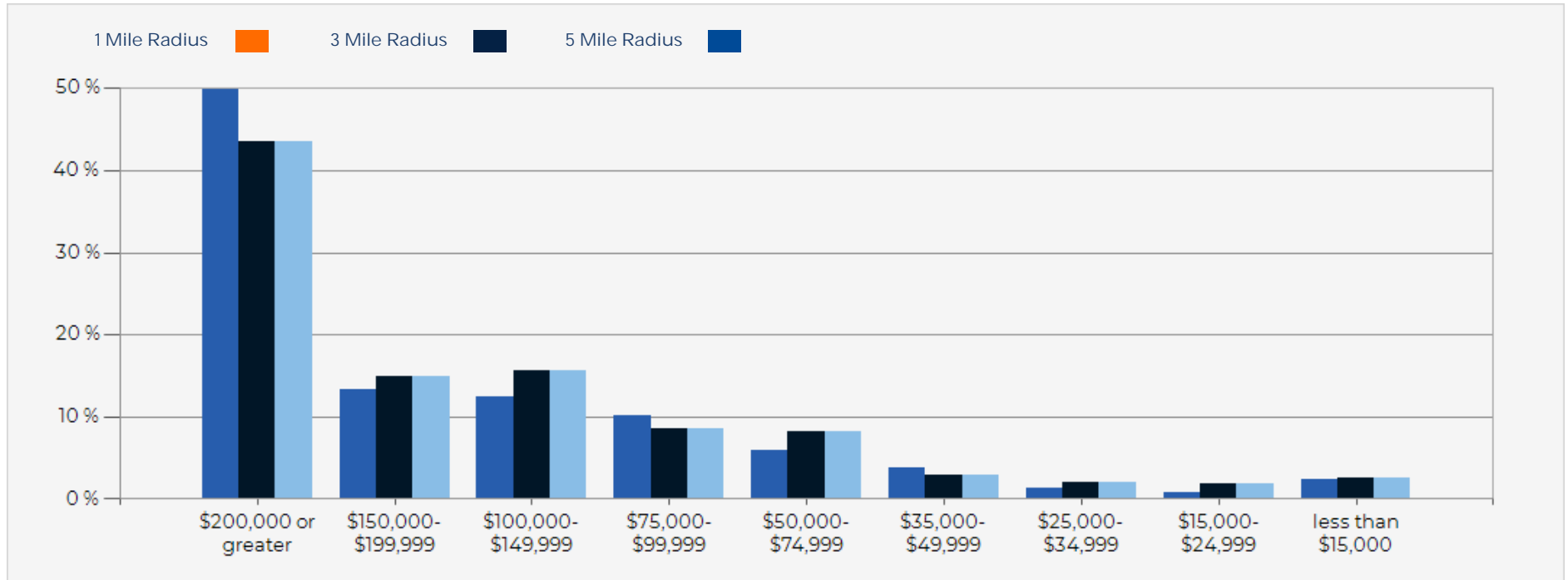

2022 Population by Race

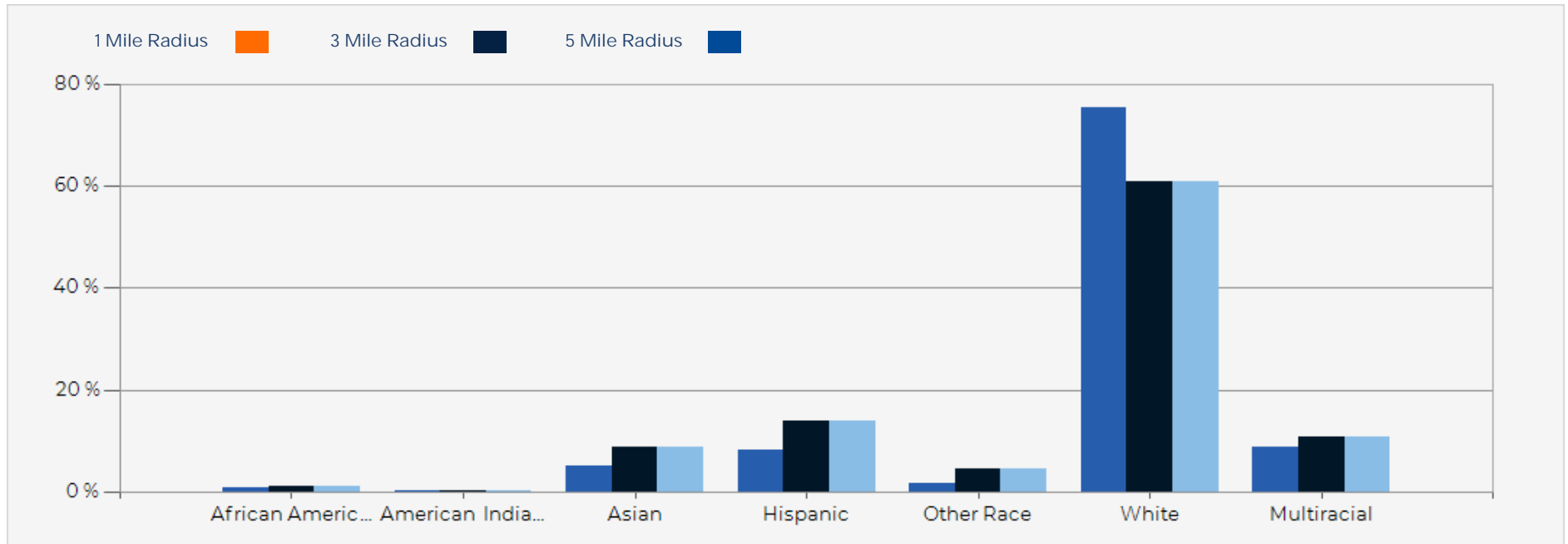

2022 Household Income Average and Median

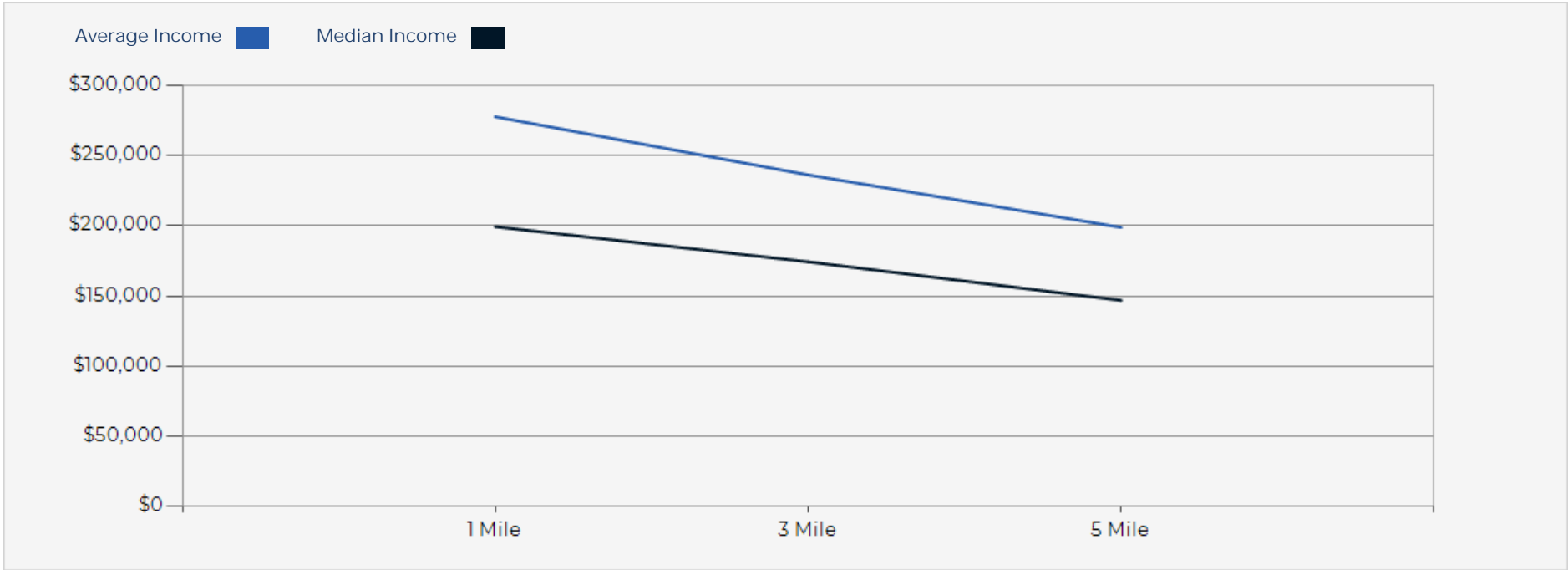

Barton Creek Village

CONFIDENTIALITY and DISCLAIMER

The information contained in the following offering memorandum is proprietary and strictly confidential. It is intended to be reviewed only by the party receiving it from Peak Commercial and it should not be made available to any other person or entity without the written consent of Peak Commercial.

By taking possession of and reviewing the information contained herein the recipient agrees to hold and treat all such information in the strictest confidence. The recipient further agrees that recipient will not photocopy or duplicate any part of the offering memorandum. If you have no interest in the subject property, please promptly return this offering memorandum to Peak Commercial. This offering memorandum has been prepared to provide summary, unverified financial and physical information to prospective purchasers, and to establish only a preliminary level of interest in the subject property.

The information contained herein is not a substitute for a thorough due diligence investigation. Peak Commercial has not made any investigation, and makes no warranty or representation with respect to the income or expenses for the subject property, the future projected financial performance of the property, the size and square footage of the property and improvements, the presence or absence of contaminating substances, PCBs or asbestos, the compliance with local, state and federal regulations, the physical condition of the improvements thereon, or financial condition or business prospects of any tenant, or any tenant's plans or intentions to continue its occupancy of the subject property.

The information contained in this offering memorandum has been obtained from sources we believe reliable; however, Peak Commercial has not verified, and will not verify, any of the information contained herein, nor has Peak Commercial conducted any investigation regarding these matters and makes no warranty or representation whatsoever regarding the accuracy or completeness of the information provided. All potential buyers must take appropriate measures to verify all of the information set forth herein. Prospective buyers shall be responsible for their costs and expenses of investigating the subject property.

Exclusively Marketed by:

Kevin Levine

Executive Vice President
(866) 357-1031
kevinl@peakexchange.com
DRE#01330855

Charlie Romanak

(512) 658-0049
Charlie.R@peakcommercial.com
DRE#02076851
TREC: 688141

