

# SUBWAY

500 S. Euclid St., Anaheim, CA 92802

**PEAK**  
COMMERCIAL



2

Property Info &  
Disclaimer

3

Property Description

4

Property Photos

5

HOOSUM FOOD INC (  
2023 P&L - Store#  
25450)

6

Demographic Analysis

SUBWAY

TABLE OF  
CONTENTS

## PROPERTY INFORMATION

**PURCHASE PRICE**  
*\$95,000.00*

**PROPERTY ADDRESS**  
*500 S. Euclid St.*  
*Anaheim, CA 92802*

**PROPERTY SIZE**  
*1,200 Sq. Ft.*

**LAND SIZE**  
*32,670.00 Sq. Ft.*

**500 S. Euclid St.**  
**Anaheim, CA 92802**

### Company Disclaimer

This information has been obtained from sources believed reliable. We have not verified it and make no guarantee, warranty or representation about it. Any projections, opinions, assumptions or estimates used are for example only and do not represent the current or future performance of the property. You and your advisors should conduct a careful, independent investigation of the property to determine to your satisfaction the suitability of the property for your needs. Photos herein are the property of their respective owners and use of these images without the express written consent of the owner is prohibited..

# PROPERTY OVERVIEW

Attention all entrepreneurs and business-minded individuals! Are you looking for an excellent opportunity to invest in a well-established franchise? Look no further because Subway, the world's largest submarine sandwich chain, is up for sale in Anaheim for only \$95,000.

This is a rare chance to own a successful franchise that has been operating for years in a prime location. With a loyal customer base and a proven track record of profitability, this Subway franchise is a dream investment for anyone looking to enter the fast-food industry.

Not only does Subway have a strong brand reputation and a wide range of menu options, but it also offers ongoing support and training for franchisees.



500 S. Euclid St., Anaheim, CA 92802

**HOOSUM FOOD INC**  
**Profit & Loss**  
January through December 2023

---

	Jan - Dec 23
Ordinary Income/Expense	
Income	
Sales - Taxable	170,235.28
Sales - Non Taxable	111,527.27
	<hr/>
Total Income	281,762.55
Expense	
Cost of Sales	
Purchase	72,226.85
	<hr/>
Total Cost of Sales	72,226.85
Advertising	12,408.88
Auto Lease	966.00
Automobile Expense Bank	454.00
& C.Card Fees Credit Card	2,183.47
Expenses Insurance	11,082.76
Legal & Professional Fees	2,632.00
Office Expenses Outside	1,960.00
Services	1,000.27
Payroll Taxes	3,092.41
Rent	6,209.06
Repairs & Maintenance	19,670.00
Royalties	539.88
Salaries & Wages Supplies	23,231.55
Tax & Licenses	61,579.16
Utilities	160.00
	124.76
	<hr/>
	15,703.46
Total Expense	235,224.51
	<hr/>
Net Ordinary Income	46,538.04
Other Income/Expense	
Other Income	
Other Income	1,928.69
	<hr/>
Total Other Income	1,928.69
	<hr/>
Net Other Income	1,928.69
	<hr/>
Net Income	<b>48,466.73</b>
	<hr/> <hr/>



# INFOGRAPHIC: KEY FACTS (DRIVE TIME: 10 MINUTES)

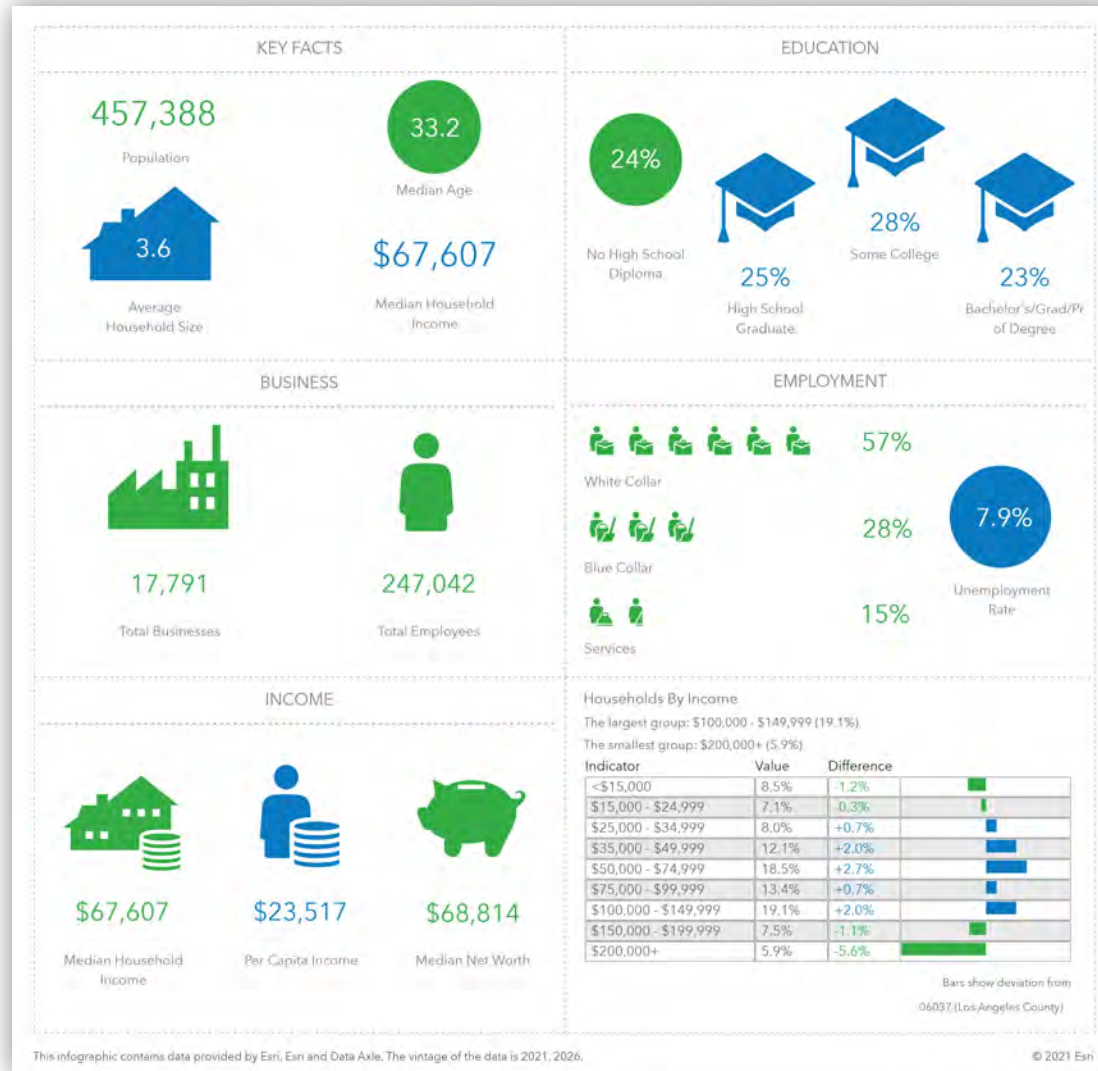

**SUBWAY**

500 S. Euclid St., Anaheim, CA, 92802

# INFOGRAPHIC: COMMUNITY PROFILE (DRIVE TIME: 10 MINUTES)

## COMMUNITY PROFILE

457,388 0.5% 3.6 88.1 33.2 \$67,607 \$68,814 \$587,945 25% 64% 10%  
 Population Total Pop Growth Average HH Size Diversity Index Median Age Median HH Income Median Net Worth Median Home Value Under 18 Ages 18 to 65 Aged 66+



15.2%  
Service Workers



28.0%  
Blue Collar Workers



56.7%  
White Collar Worker

Mortgage as Percent of Salary

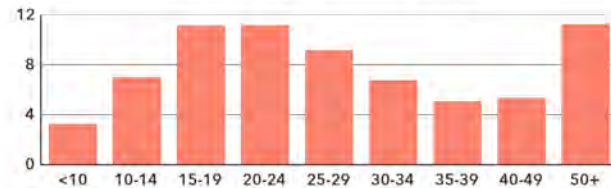

Age Profile: 5 Year Increments

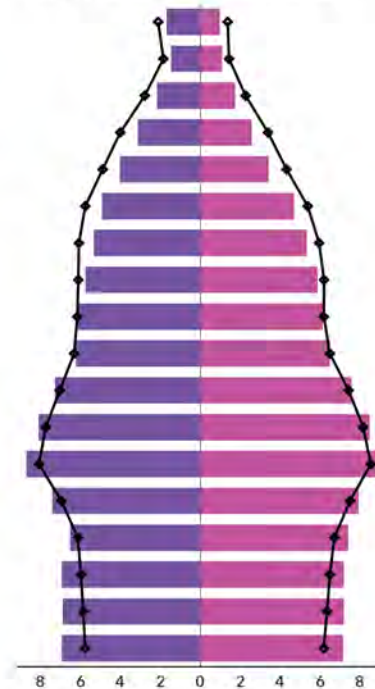

Home Ownership



Housing: Year Built

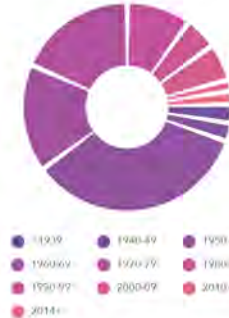

Home Value

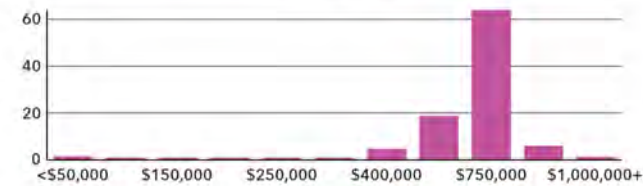

Household Income



Educational Attainment



Commute Time: Minutes



Dots show comparison to 06037 (Los Angeles County)

Source: U.S. Census Bureau, Census 2010 Summary File 1, Encl. Estimates for 2021 and 2020

**SUBWAY**

500 S. Euclid St., Anaheim, CA, 92802



# INFOGRAPHIC: POPULATION TRENDS (DRIVE TIME: 10 MINUTES)

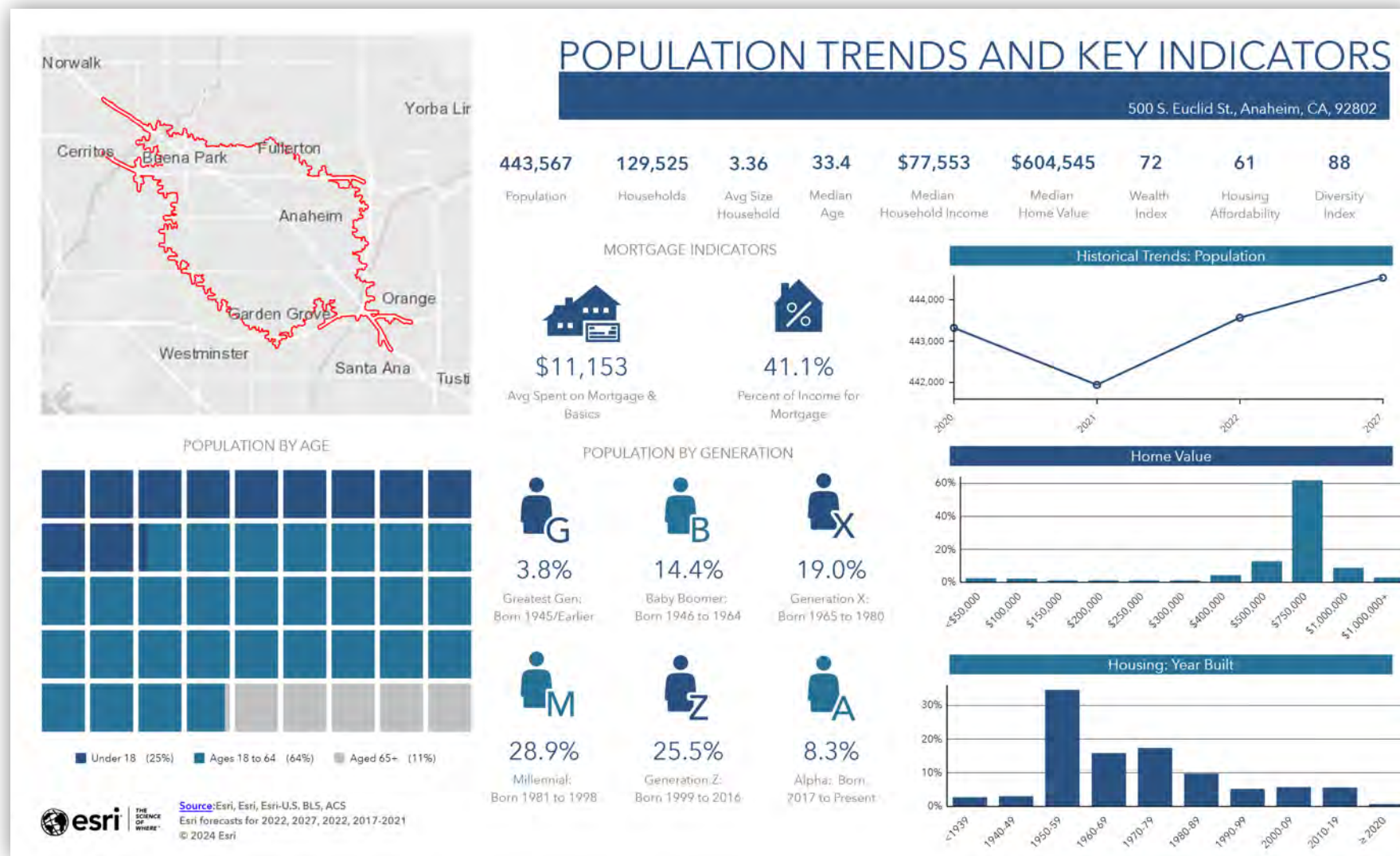

**SUBWAY**

500 S. Euclid St., Anaheim, CA, 92802



CONTACT



**SUBWAY**

500 S. Euclid St.  
Anaheim, CA 92802



**Michael Pourmirza**  
Chief Commercial Advisor  
(818) 999-9666  
pourmirza@yahoo.com  
DRE#01016425

**Vargha Davari**  
Commercial Advisor for PCG  
(818) 466-6404  
VarghaDavari@gmail.com  
DRE#02002748