

LEASE OPPORTUNITY ♦ PREMIER LOCATION

# PREMIUM FACILITY

18420 HART STREET RESEDA, CA 91335





# Accessibility

Westfield

COSTCO  
WHOLESALE

NORDSTROM  
rack

THE HOME DEPOT  
Fry's

Warner  
Center

PIERCE  
COLLEGE

JONS  
fresh marketplace

Valley  
Marketplace

Van Nuys  
Airport

Mission Community  
Hospital

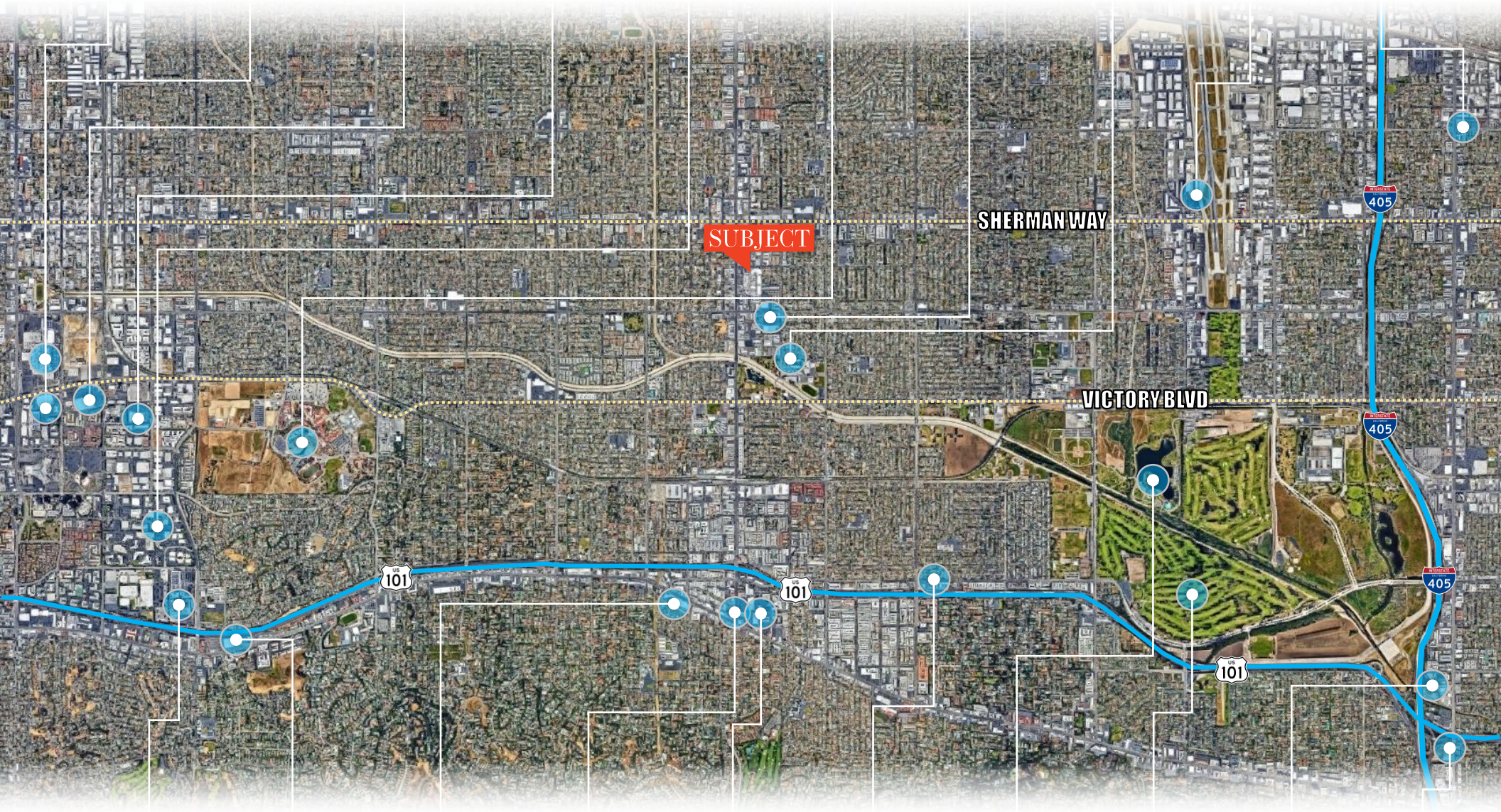

SHERMAN WAY

VICTORY BLVD

101

101

101

405

405

405

KAISER PERMANENTE

Target

WHOLE  
FOODS

PROVIDENCE  
Saint Joseph  
Medical Center

CEDARS-SINAI

TRADER JOE'S

Lake  
Balboa

Balboa  
Golf Course

Sherman Oaks  
Castle

Sherman Oaks  
Galleria





**PROVIDENCE**  
Tarzana  
Medical Center

**CEDARS-SINAI**

115 Elderly Care Units

101

101

Food 4 Less ■ dd's Discount

Valley Marketplace

Starbucks

Arby's

Subway

Ramen Nippon

KFC

Warner Center

**WOODLAND  
HILLS**

McClave Animal Hospital

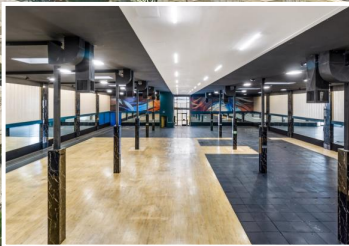

**RESEDA BLVD**

**HART STREET**

**82**

Very Walkable - Most errands can be accomplished on foot.

**73**

Excellent Transit - Transit is convenient for most trips.

**64**

Bikeable - Flat as a pancake, some bike lanes.





## Property Summary

<b>ADDRESS</b>	18420 Hart Street (Portion)	<b>FRONTAGE &amp; ACCESS</b>	Frontage and visibility along Hart Street in Reseda.
<b>CITY</b>	Reseda, CA 91335	<b>NEAREST MAJOR CROSS STREET</b>	Hart Street & Reseda Boulevard
<b>APN</b>	2125-011-020	<b>NEAREST SHOPPING CENTER</b>	Westfield Topanga and Northridge Fashion Center
<b>ZONING</b>	LAM1	<b>NEAREST HOSPITAL</b>	Providence Tarzana Medical Center
<b>SQUARE FEET</b>	The total building square footage of the property is 57,239. <b>The available square footage is approximately 16,000.</b>		



# Lease Summary



■ LEASE RATE **\$1.40/SF NNN**



■ AVAILABLE SF **Approx. 16,000**



■ POTENTIAL TERM **5-10 YEAR LEASE**



■ POTENTIAL USES **Sports Related, Karate, Pickle Ball, Gymnastics, Soccer. Adjacent to prestigious state of art USA Fitness Center**



■ ADDITIONAL USES **General Industrial - 21'5" clearance in the open space area.**



■ HIGHLIGHTS **Offices + Renovated, Fully Furnished Locker Room. 100% Air Conditioned.**

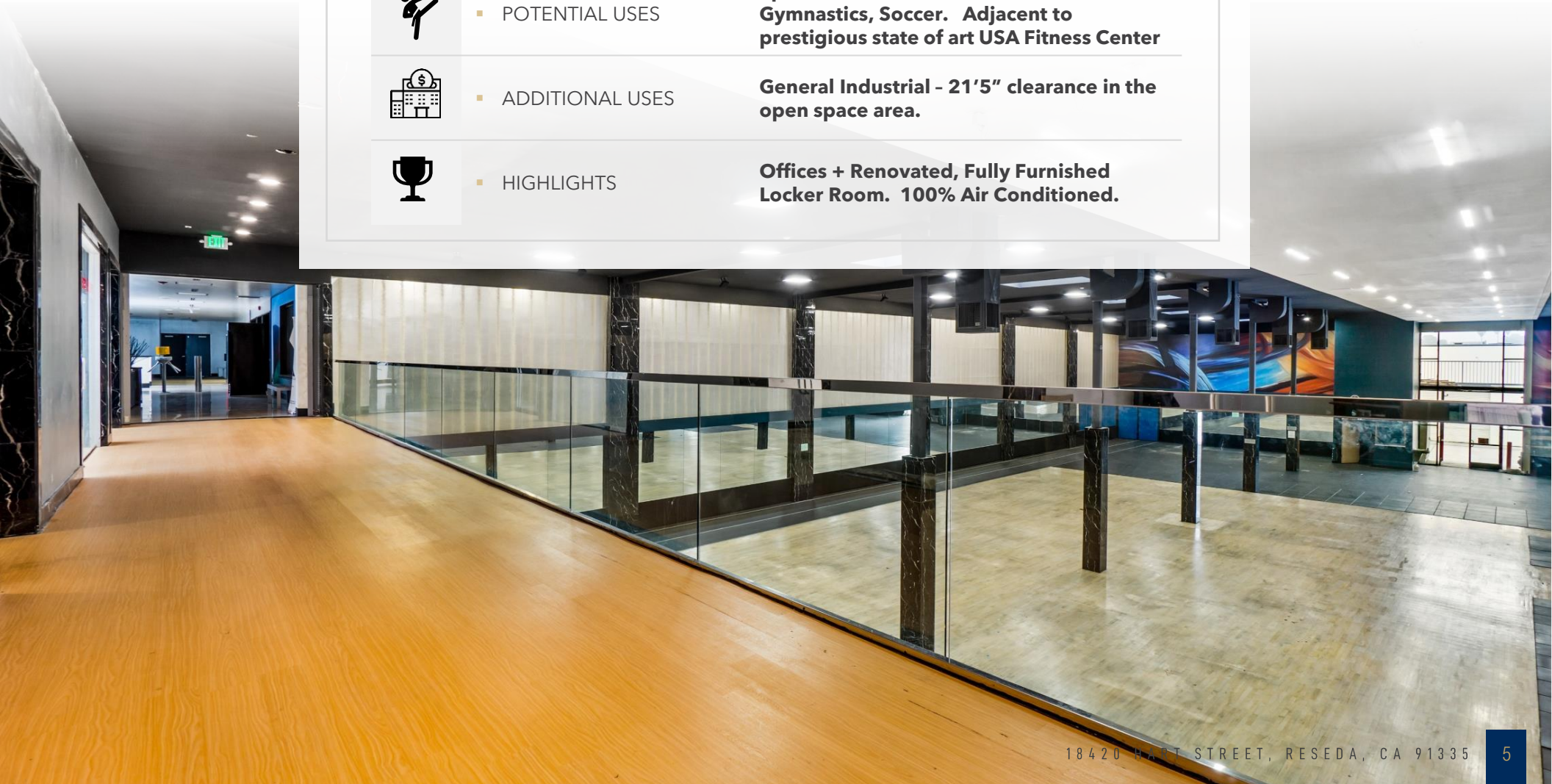

## Available Space

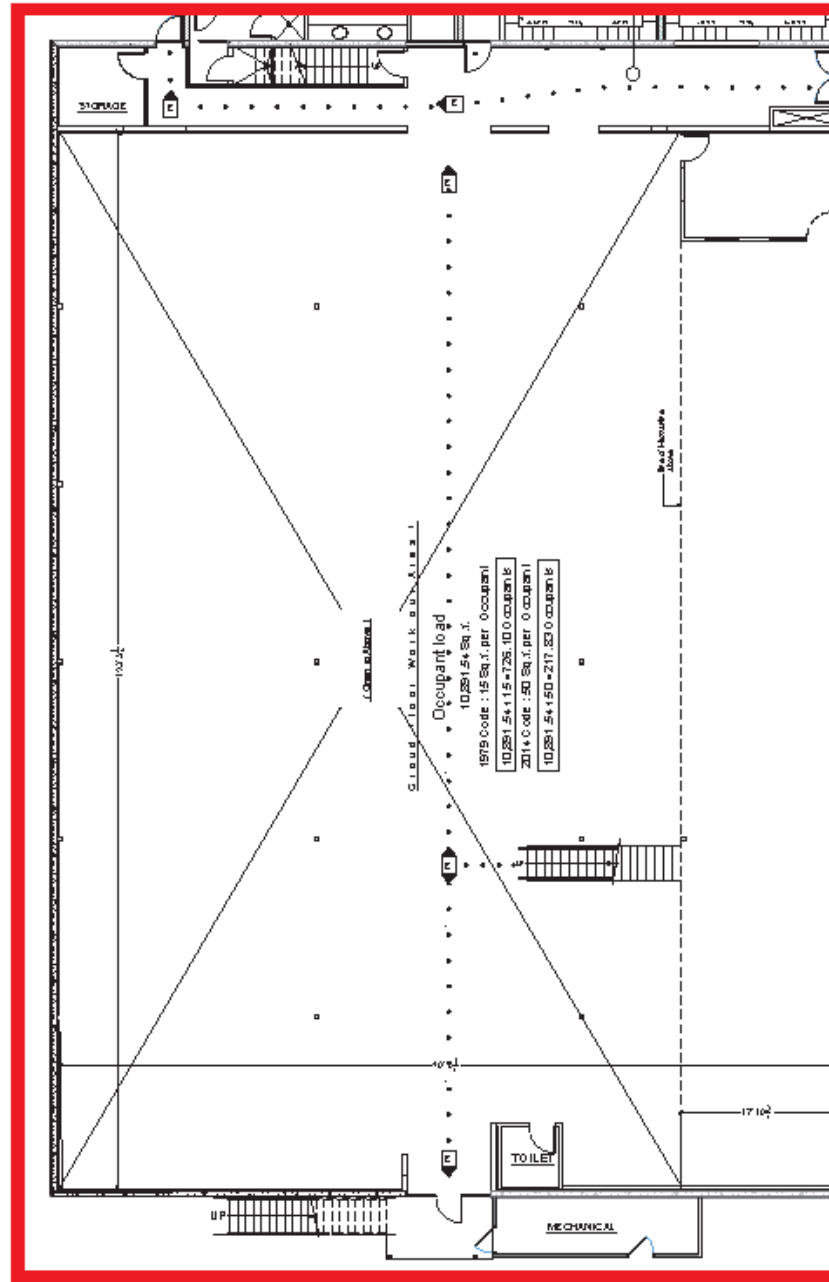



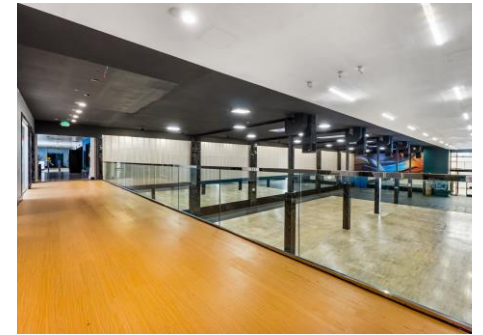



## CONFIDENTIALITY AND DISCLAIMER

The information contained in this Marketing Package ("MP") is proprietary and strictly confidential; it is intended to be reviewed only by the party receiving it from Broker and should not be made available to anyone else without the written consent of Broker. By retention or use of this MP, you agree that its contents are confidential, that you will hold it in the strictest confidence, and that you will not disclose any of its contents contrary to these terms.

This MP has been prepared to provide summary, unverified information to establish a preliminary level of interest in the subject property ("Property"). The information in this MP has been obtained from sources Broker believes to be reliable; however, Broker has not conducted sufficient investigation to make any warranty or representation whatsoever including but not limited to the accuracy or completeness of the information, veracity or accuracy of the information, condition of the Property or its compliance or lack of compliance with applicable governmental requirements, developability, suitability or financial performance of the Property, income or expenses for the Property, the size and square footage of the Property and improvements, the presence or absence of contaminating substances, PCB's or asbestos, the compliance with State or Federal regulations, the physical condition of the improvements thereon, or the financial condition or business prospects of any tenant or any tenant's plans or intentions to continue occupancy of the Property. The MP has selected information relating to the Property and does not purport to be an all-inclusive representation regarding the Property or to contain all or part of the information which prospective investors may require to evaluate the purchase of the Property. Additional information and an opportunity to investigate the

Property will be made available to interested and qualified prospective purchasers. All information is based on assumptions relating to the general economy, market conditions, competition and other factors beyond the control of Broker, therefore, all information is subject to material variation. The information contained herein is not a substitute for a thorough due diligence investigation. Interested parties are expected to review all information of whatever nature independently and not rely on the contents of this MP in any manner.

The Property owner ("Owner") expressly reserves the right, at its sole discretion, to reject any or all offers to purchase the Property, and/or to terminate discussions at any time with or without notice. The Owner shall have no legal commitment or obligation unless and until written agreement(s) have been fully executed, delivered and approved by the Owner and any conditions to the Owner's obligations therein have been satisfied or waived.

Peak Commercial Inc.  
5900 Canoga Ave Suite 110  
Woodland Hills, CA 91367  
DRE# 01985275



**18420 HART STREET**  
**RESEDA, CA 91335**



**RON FEDER**

Senior Managing Director

818.222.0404 Direct

[rfeder@Peakcommercial.com](mailto:rfeder@Peakcommercial.com)

DRE# 00983855

